



*Integrated Planning and Partnership Model
for Brownfield Regeneration*

Involvement mobile app AvaLinn

The results of the idea gathering and the future of co-creation in Tallinn urban planning

Ivari Rannama
Tallinn Urban Planning Department





New involvement mobile app AvaLinn

Environments

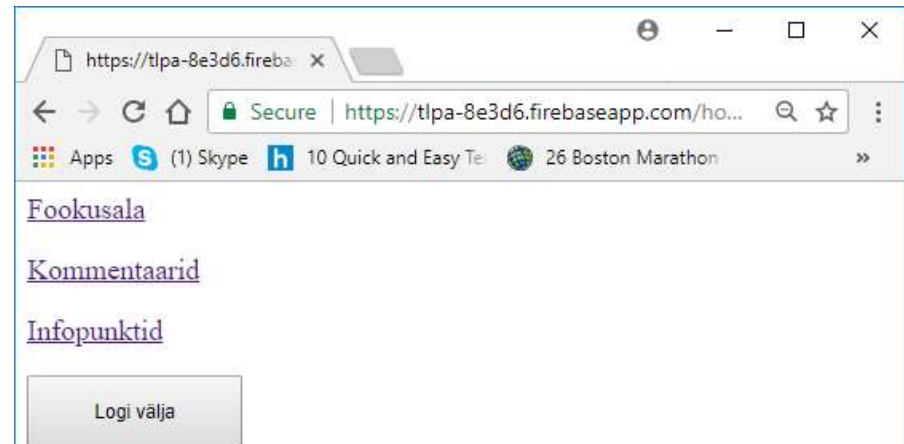

Aeg	Autori id	Kommentaar number	Lalus	Pikkus	Asukoht	Meeldimised	Mitte meeldimised	Lisa info	Pilt	Kommentaar
31/3/2018 20:56	666B698C-9B16-4642-9B4B-44B8FCFA47CD	64	59.44872	24.74200	Kaardil	0	0			Paljude Vana-Kalamaja tn olevatel elumajadel on aknad esimesel korrusel väga madalad või lausa maaga tasapiirsed, kui tanavast kujundatakse n-ö kulgemise ja vaba aja veetmise koht, turismatraktsioon, on see nende elanike suhtes ebaaus
31/3/2018 20:51	666B698C-9B16-4642-9B4B-44B8FCFA47CD	63	59.44864	24.74205	Kaardil	0	0			Kardan, et Vana-Kalamaja sulgemine autodele halvendab veelgi siinset liikluskorda, tanava aarde on ju ehitatud hulk uusi elumaju, kuidas need inimesed hakkavad autoga igapäevaselt liikiema? Piisaks palju vähem ambitsioonikamast plaanist ehk tanava korda tegemisest, merepoolse otsa haljastamisest, Komitee laendamisest Kotzebue poolses

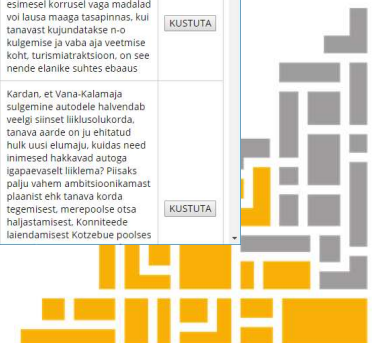



New involvement mobile app AvaLinn

2 apps in three languages





New involvement mobile app AvaLinn

Functionality and data

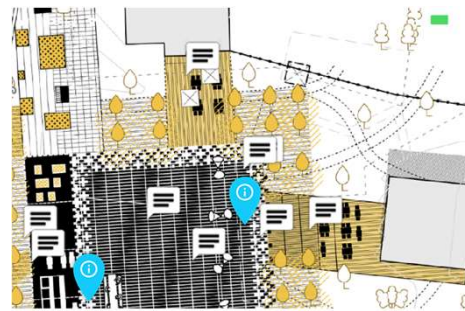
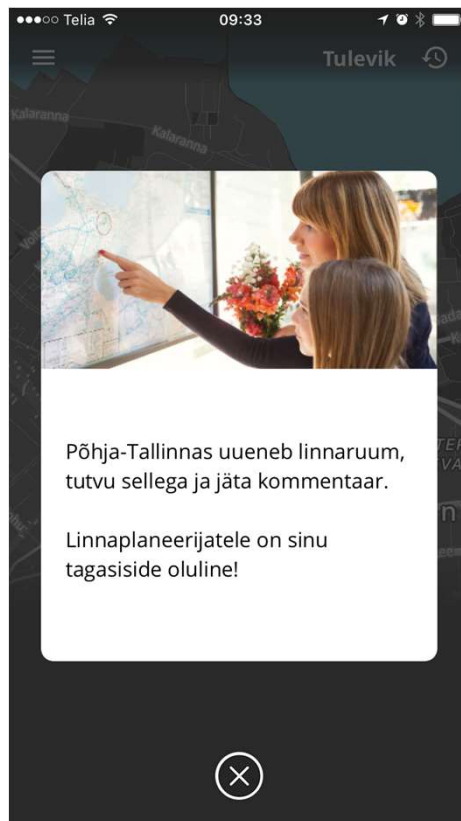

Kogukonna Maja



Kalamaja platsi elavdavad nn Kogukonna Maja on kujundatud kasvuhoone laadis, ajutise, poolkülma suletava ruumina. Erinevad funktsionaalsed elemendid nagu köögilett, tualettruumid, esitlustehnika



Kommentaar #36
Mihkel, 36
20.03.2018 20:52

Ööseks tuleks see sulgeda, et kahtlane element seal ei ööbiks.





New involvement mobile app AvaLinn

Functionality and data

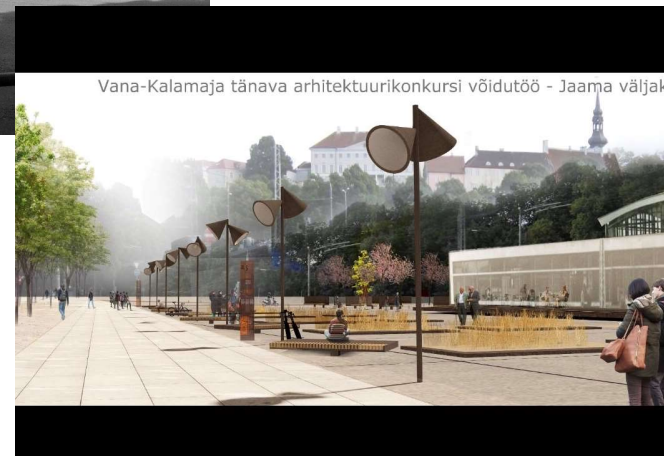



New involvement mobile app AvaLinn

Functionality and data

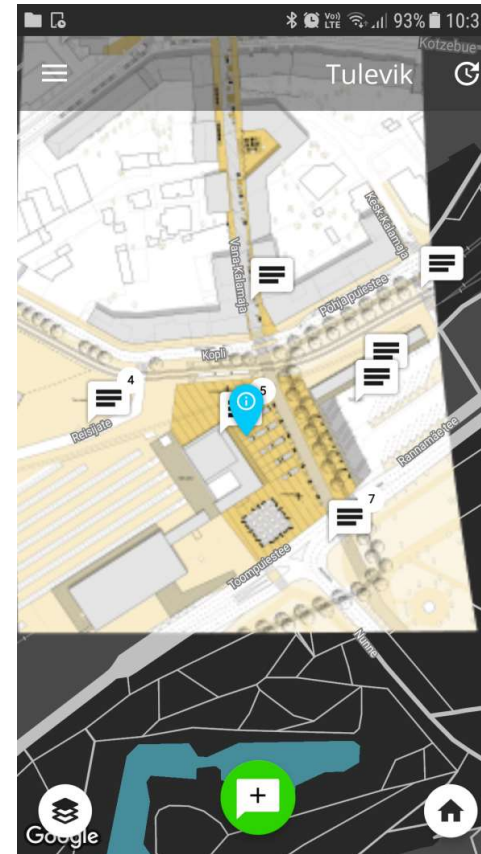
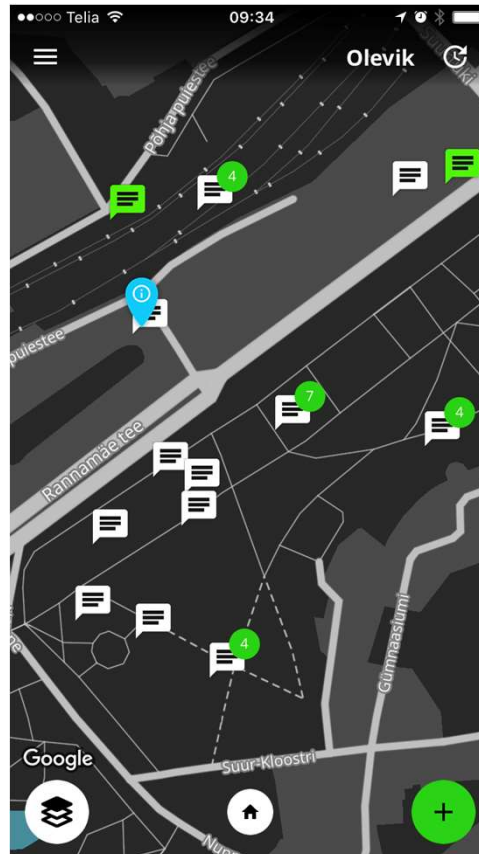



New involvement mobile app AvaLinn

Functionality and data

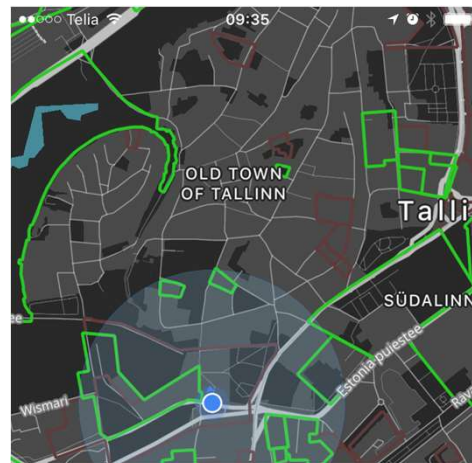

ESTONIA PST 6 KINNISTU JA LÄHIALA DETAILPLANEERING



AvaLinn äpi eesmärk on kaasata inimesi linnaplaneerimise protsessi, et luua koos inimsõbralikum linnaruum.

AvaLinn kaasamisäpi abil saad tutvuda uue avaliku ruumi lahendusega ning edastada oma ettepanekud Tallinna linnaplaneerijatele.

AvaLinn rakendus on loodud Baltic Urban Lab projekti raames, mida kaasfinantseeritakse Kesk-Läänemere programmist 2014–2020 (INTERREG).

Tagasiside äpile

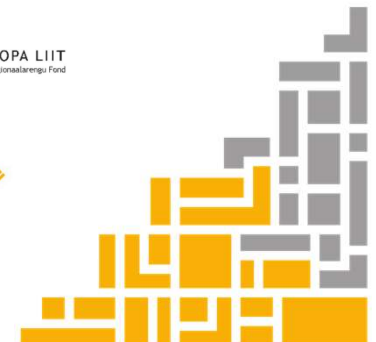



New involvement mobile app AvaLinn

Marketing

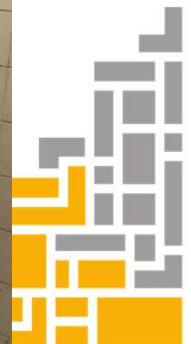



New involvement mobile app AvaLinn

Skoone feedback

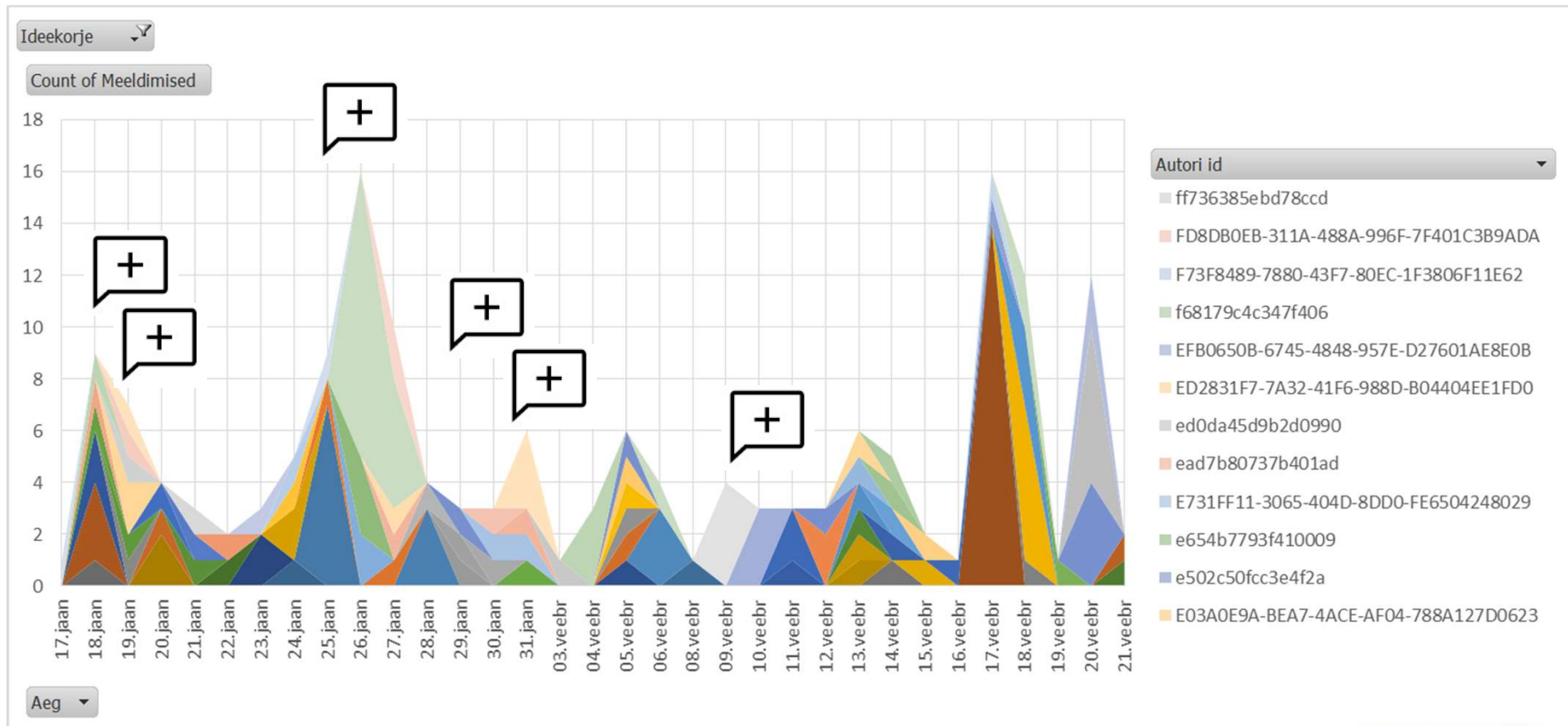



New involvement mobile app AvaLinn

Skoone feedback

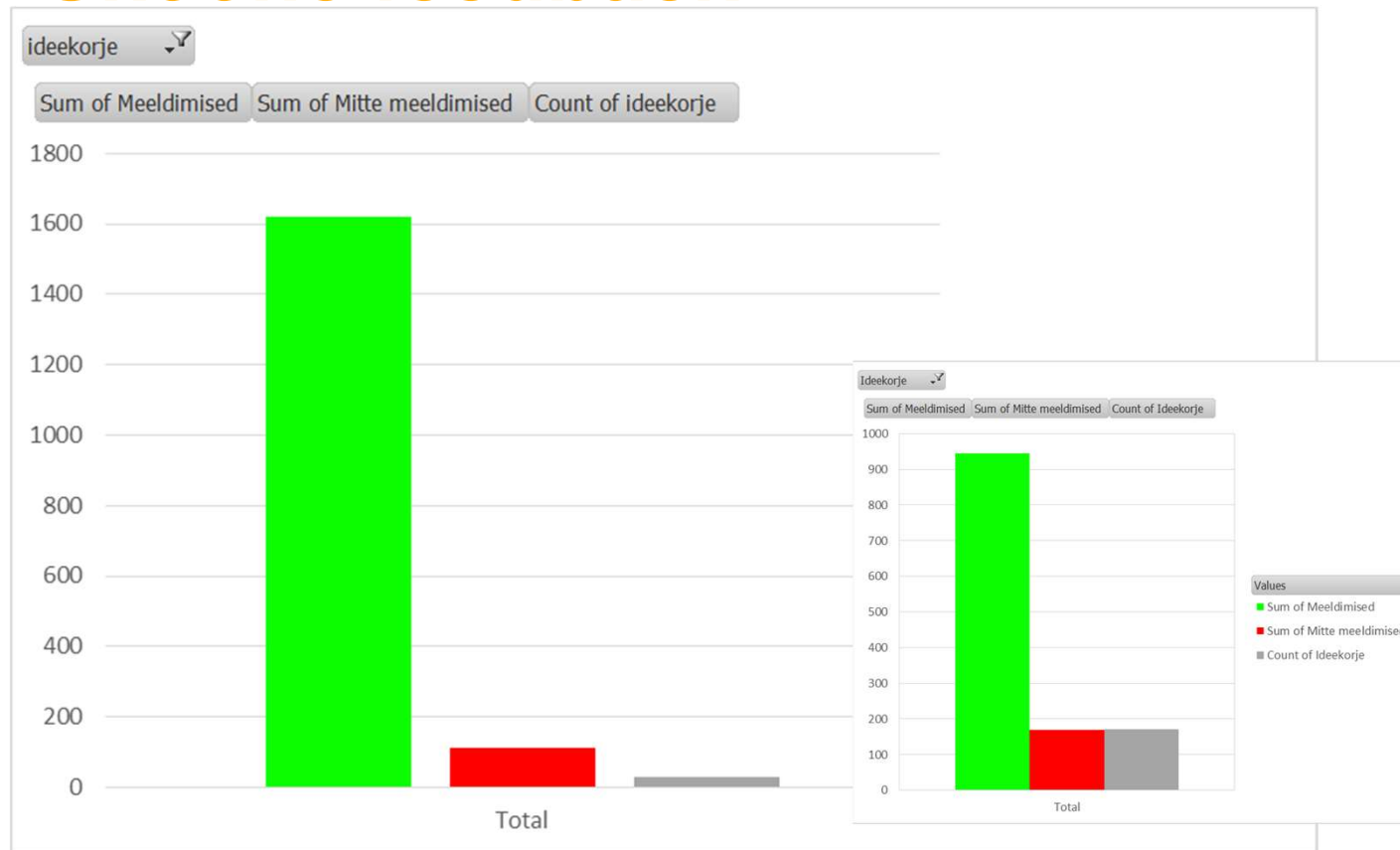



New involvement mobile app AvaLinn

Skoone feedback

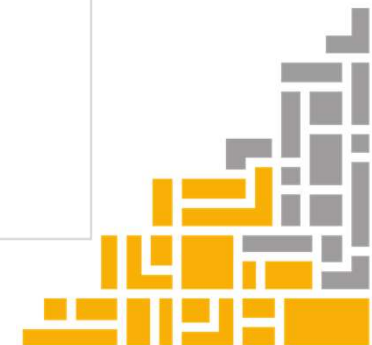
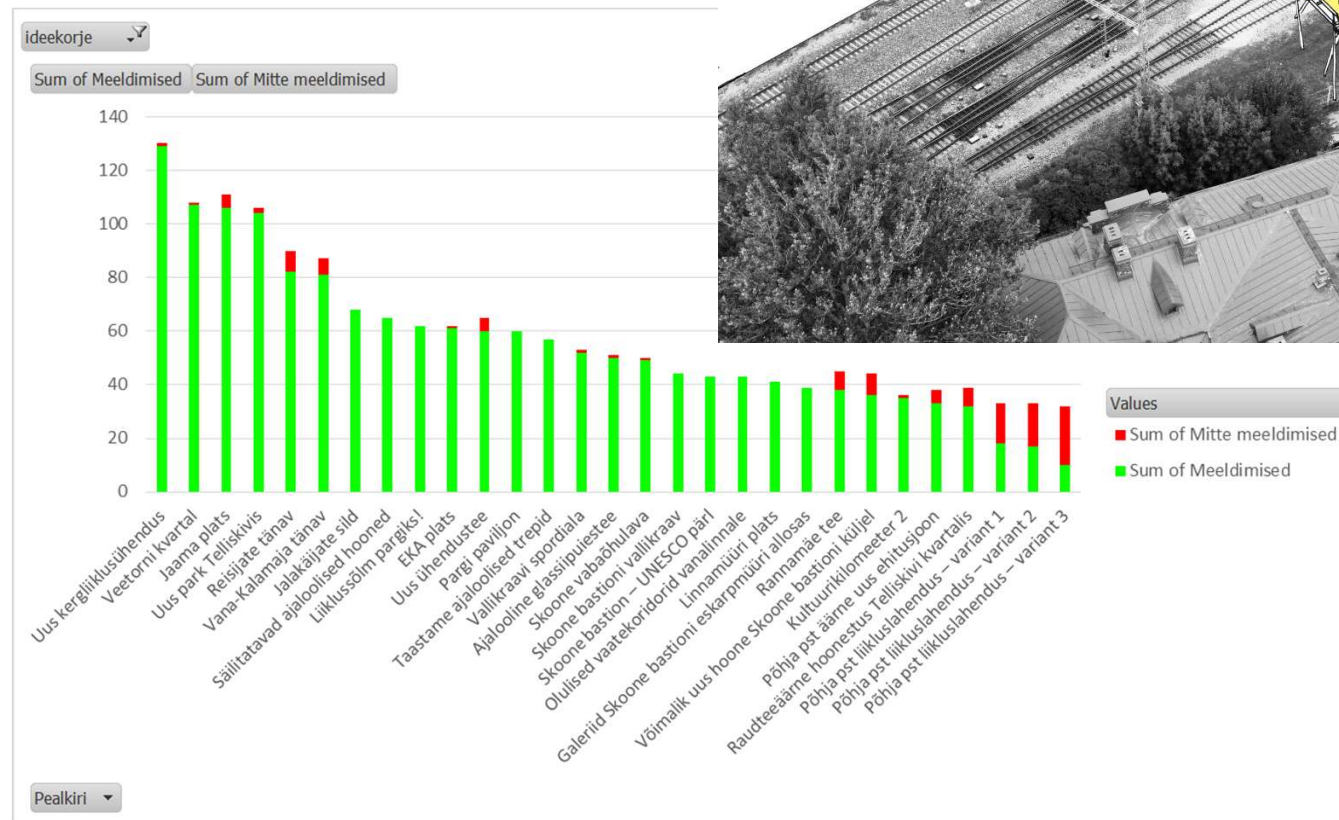
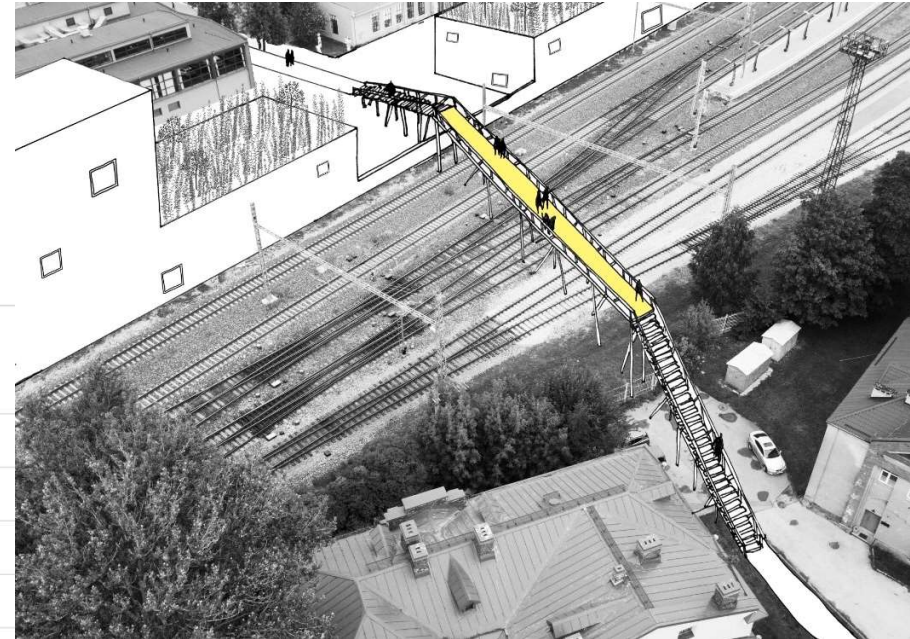



New involvement mobile app AvaLinn

Skoone feedback

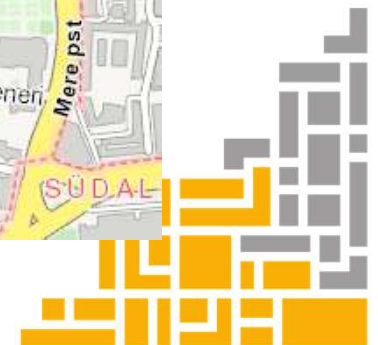
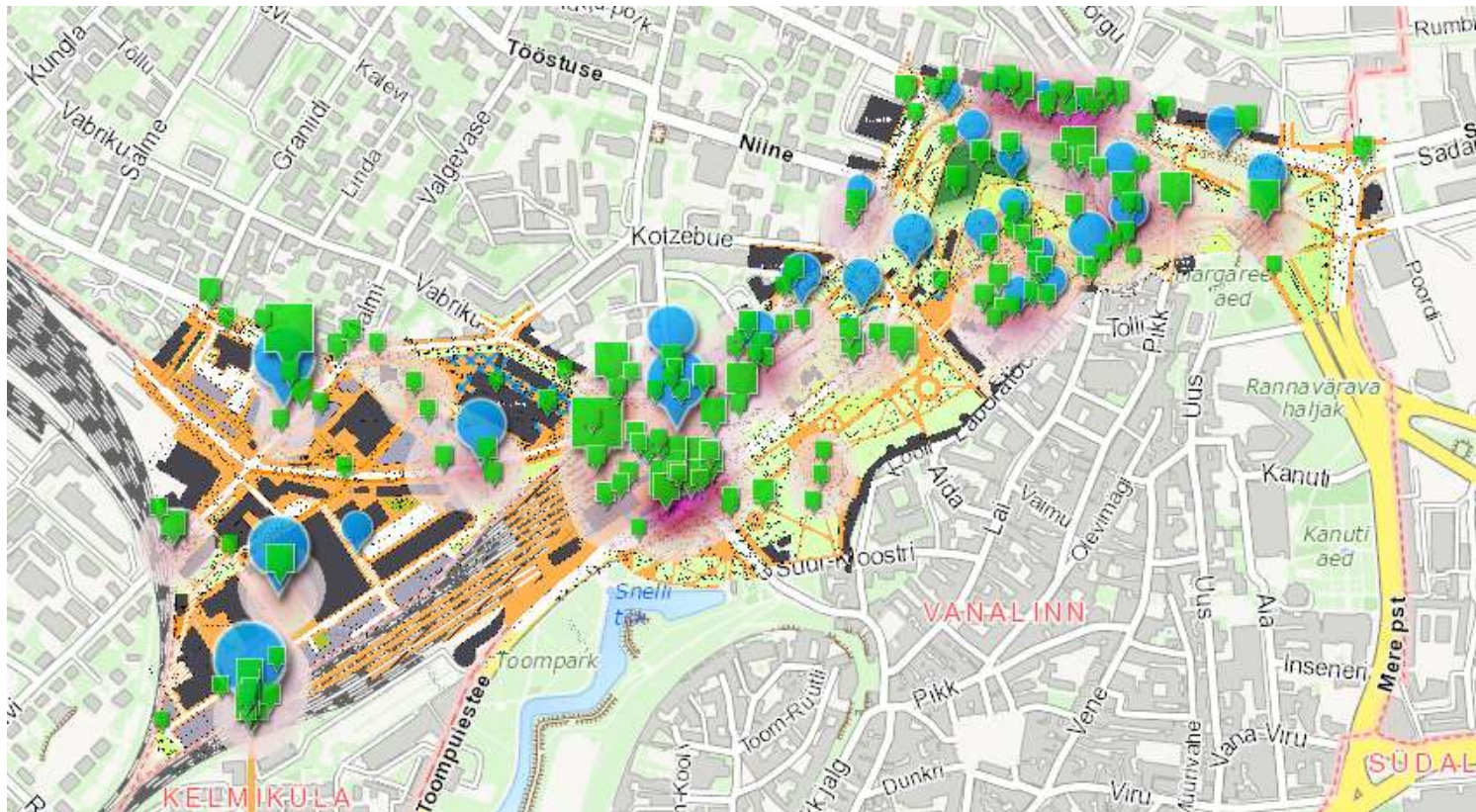



New involvement mobile app AvaLinn

Vana-Kalamaja street

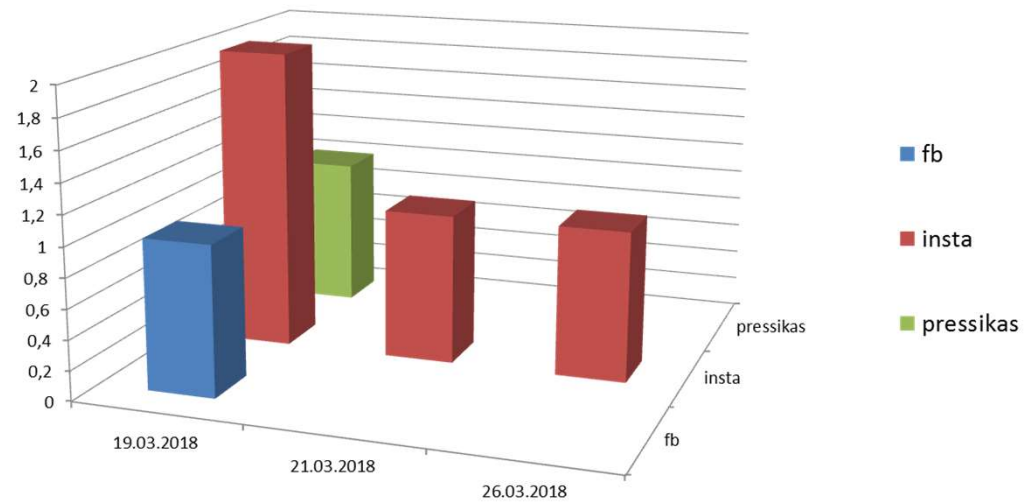
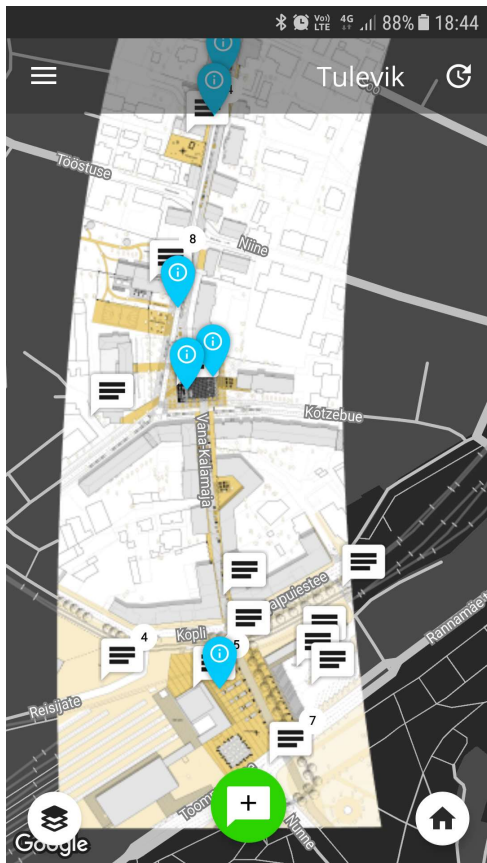



New involvement mobile app AvaLinn

Vana-Kalamaja street

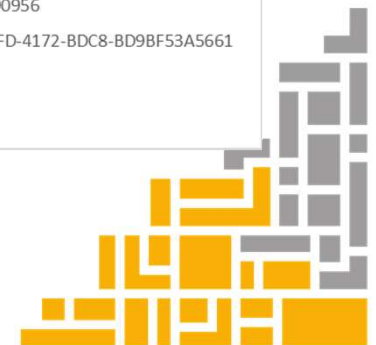
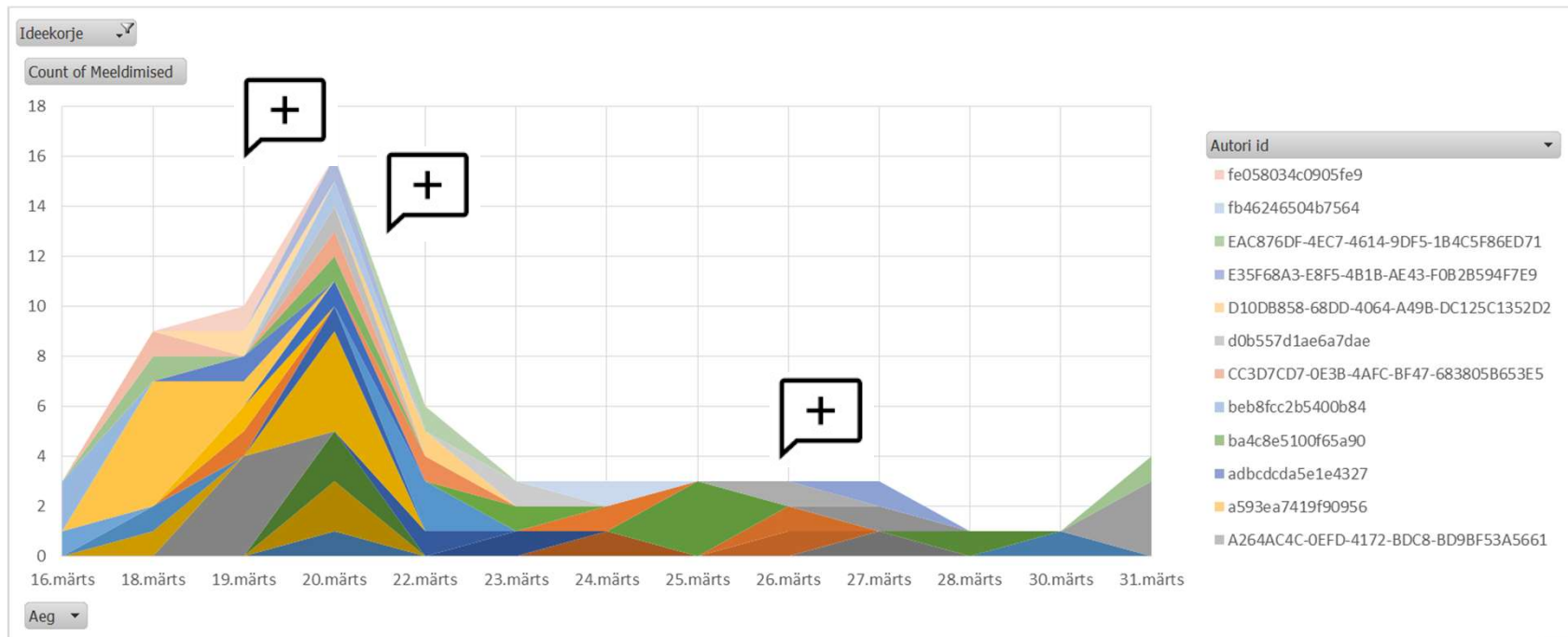



New involvement mobile app AvaLinn

Vana-Kalamaja street feedback

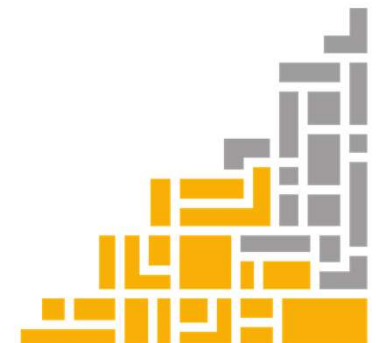
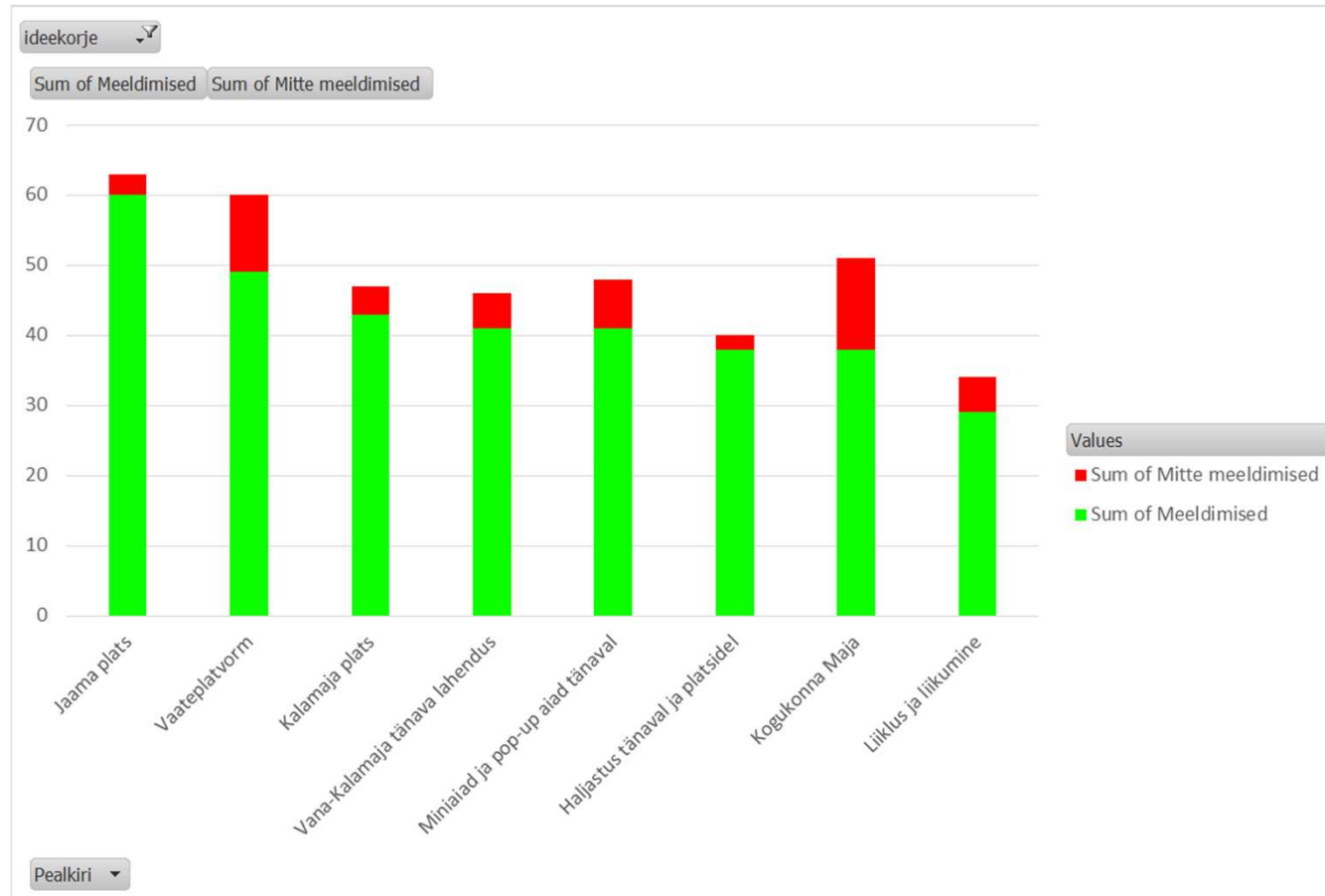



New involvement mobile app AvaLinn

Summary

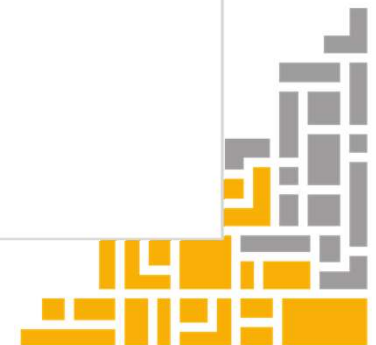
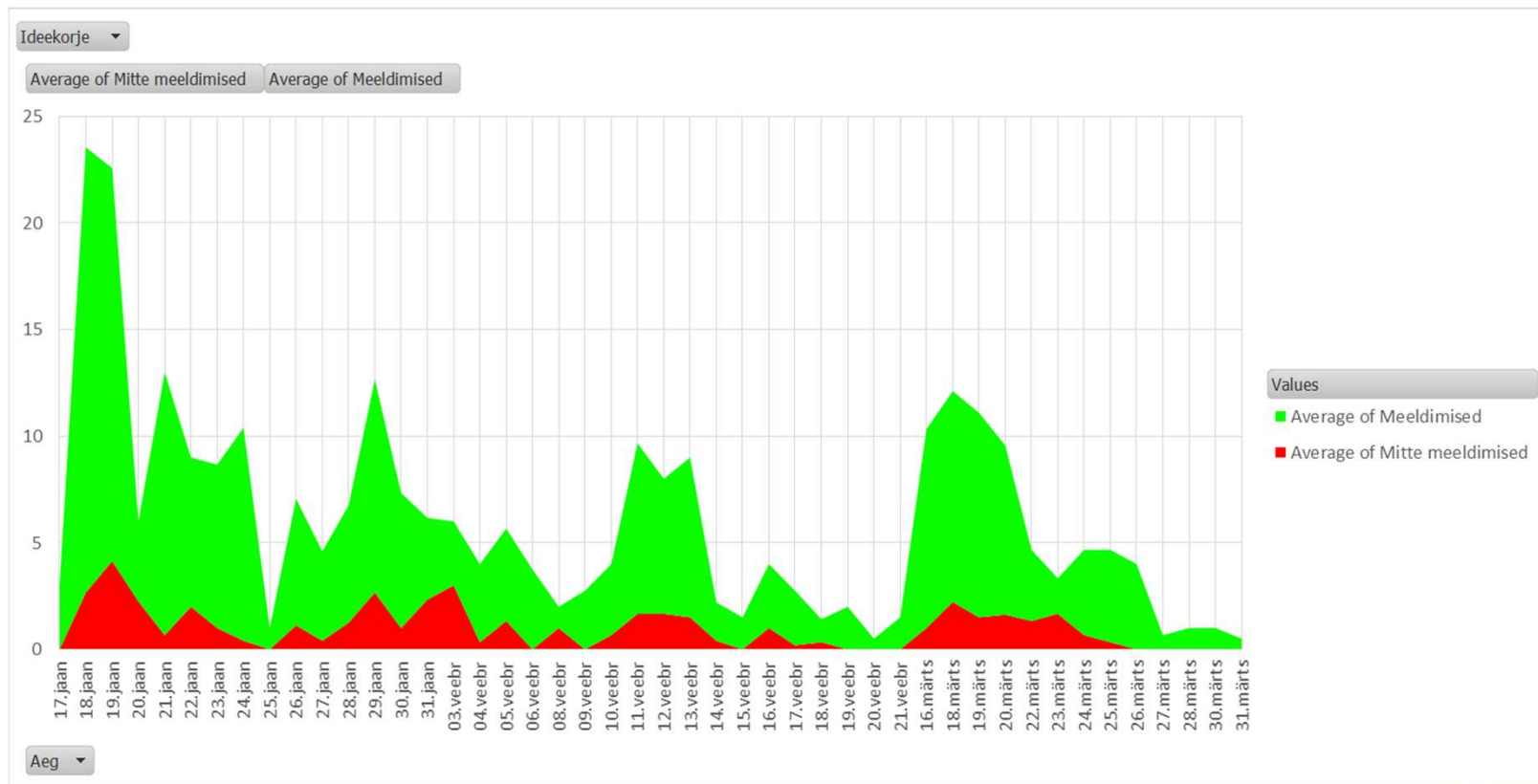



New involvement mobile app AvaLinn

Summary

- Not much pictures added
- Skoone - 167 hours in the app (average 5,2 hours per day).
- Vana-Kalamaja Street - 73 hours in the app (average 4,3 hours per day).
- To we lead them in the app or to we let them explore
- More positive than negative feedback





New involvement mobile app AvaLinn

Lessons learned

- Web page versus mobile app - more analyzes
- Usability, user experience, testing, testing, testing and visual is very important
- Marketing is very important and needs more finances
- Implementation





New involvement mobile app AvaLinn

Get AvaLinn and give us feedback

OPEN

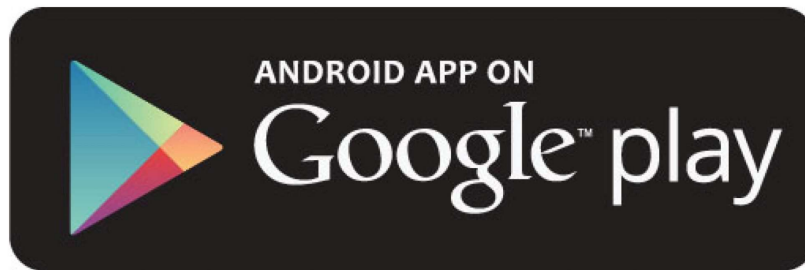

OR

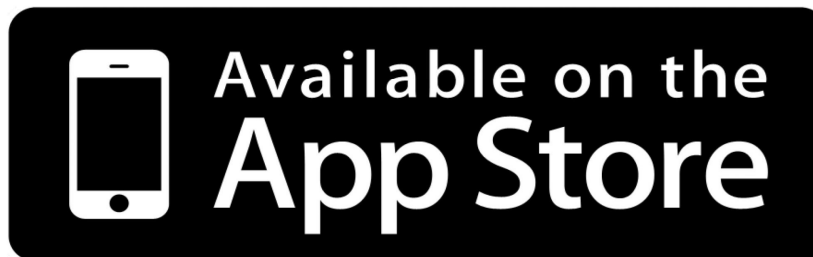

SEARCH FOR AvaLinn



INSTAL AND OPEN

OR

SCAN THIS

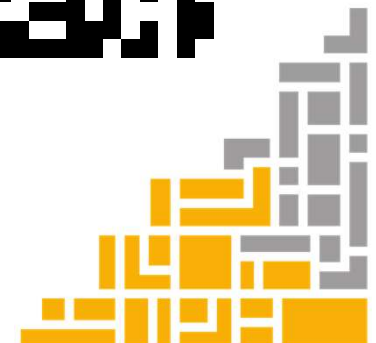
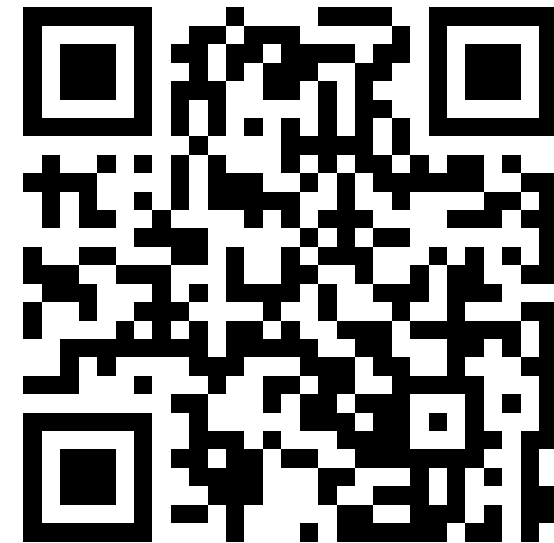



New involvement mobile app AvaLinn

Thank You!

Ivari Rannama

Director of Geomatics Service

Tallinn Urban Planning Department

Mob. +372 55604745

Ivari.Rannama@tallinnlv.ee

www.balticurbanlab.eu | own organizations website

